Employment in Hurricane Storm Surge Flood Zones, Union County, NJ

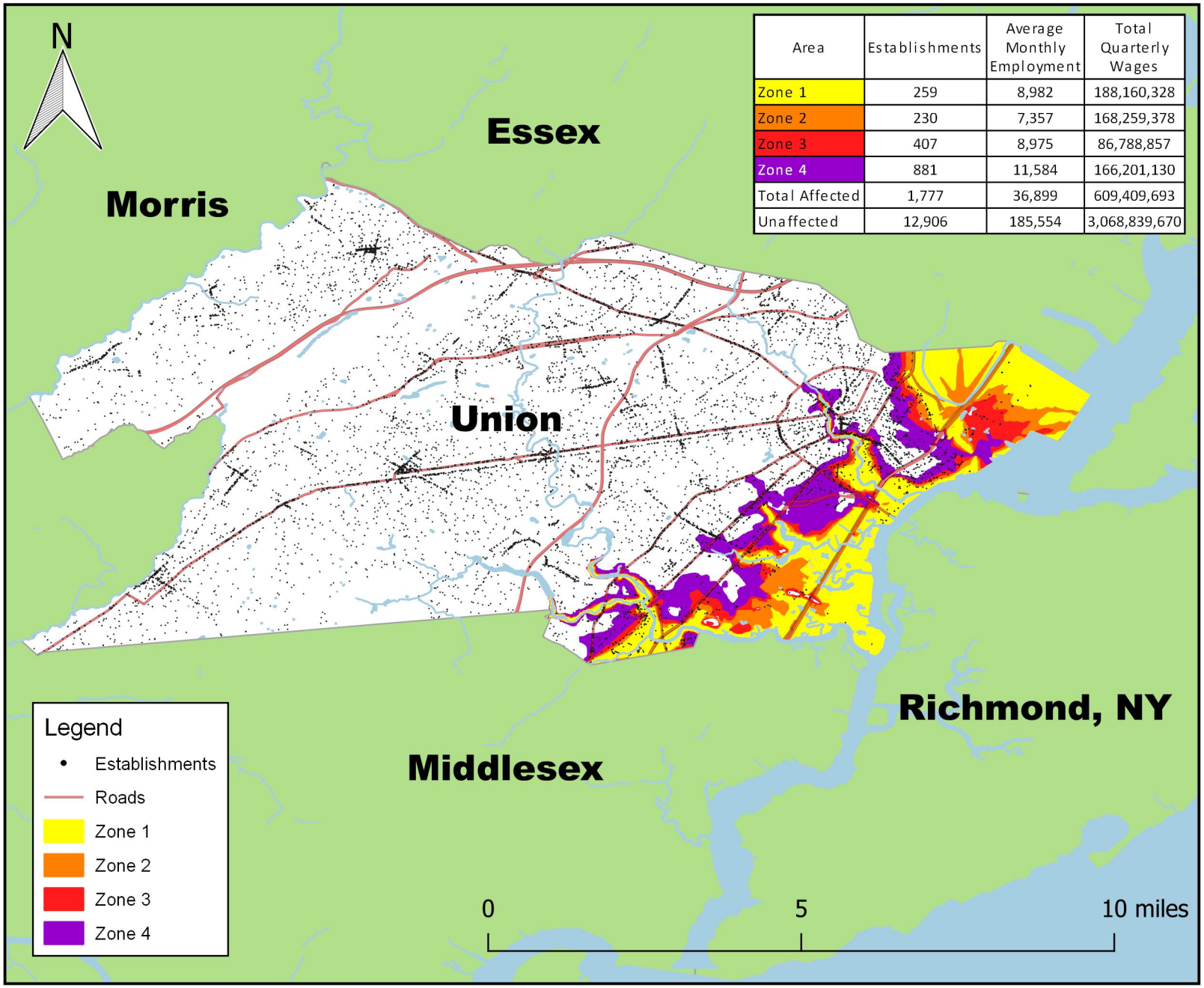

Area	Establishments	Average Monthly Employment	Total Quarterly Wages
Zone 1	259	8,982	188,160,328
Zone 2	230	7,357	168,259,378
Zone 3	407	8,975	86,788,857
Zone 4	881	11,584	166,201,130
Total Affected	1,777	36,899	609,409,693
Unaffected	12,906	185,554	3,068,839,670

Note: Flood zones represent a conservative estimation of areas that would experience flooding in the event of a hurricane. Zone 1 is the area that would be flooded by a Category I hurricane. A Category II hurricane would cause flooding in Zones 1 and 2. The hurricane categories reference the Saffir-Simpson Hurricane Scale.

Each black dot represents at least one establishment.

Data Source: U.S. Bureau of Labor Statistics, Quarterly Census of Employment and Wages; 2019 Third Quarter https://www.bls.gov/cew

Flood Zone Source: National Hurricane Program