Employment in Hurricane Storm Surge Flood Zones, Middlesex County, NJ

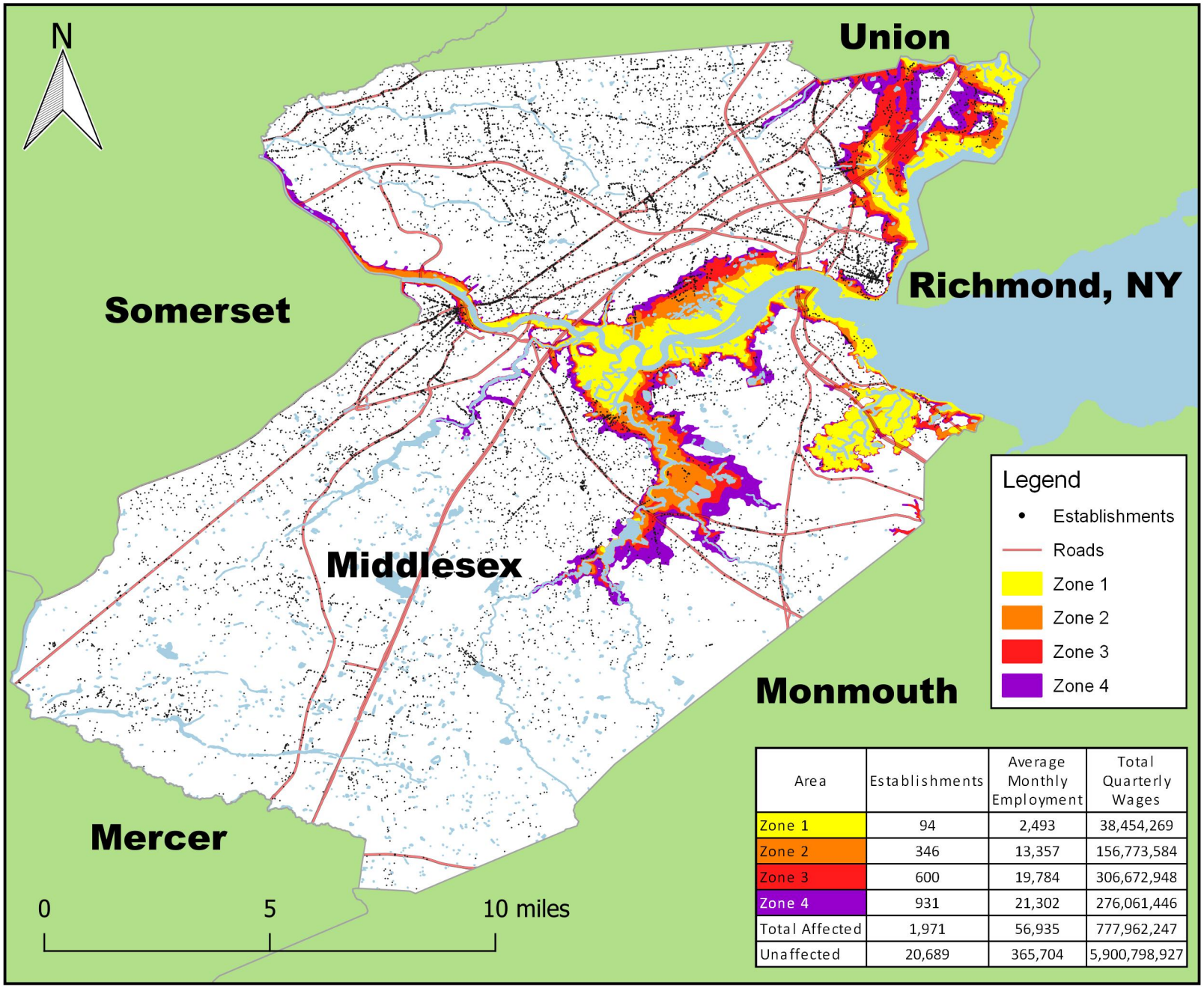

Area	Establishments	Average Monthly Employment	Total Quarterly Wages
Zone 1	94	2,493	38,454,269
Zone 2	346	13,357	156,773,584
Zone 3	600	19,784	306,672,948
Zone 4	931	21,302	276,061,446
Total Affected	1,971	56,935	777,962,247
Unaffected	20,689	365,704	5,900,798,927

Note: Flood zones represent a conservative estimation of areas that would experience flooding in the event of a hurricane. Zone 1 is the area that would be flooded by a Category I hurricane. A Category II hurricane would cause flooding in Zones 1 and 2. The hurricane categories reference the Saffir-Simpson Hurricane Scale.

Each black dot represents at least one establishment.

Data Source: U.S. Bureau of Labor Statistics, Quarterly Census of Employment and Wages; 2019 Third Quarter https://www.bls.gov/cew

Flood Zone Source: National Hurricane Program

BLS