Employment in Hurricane Storm Surge Flood Zones, Essex County, NJ

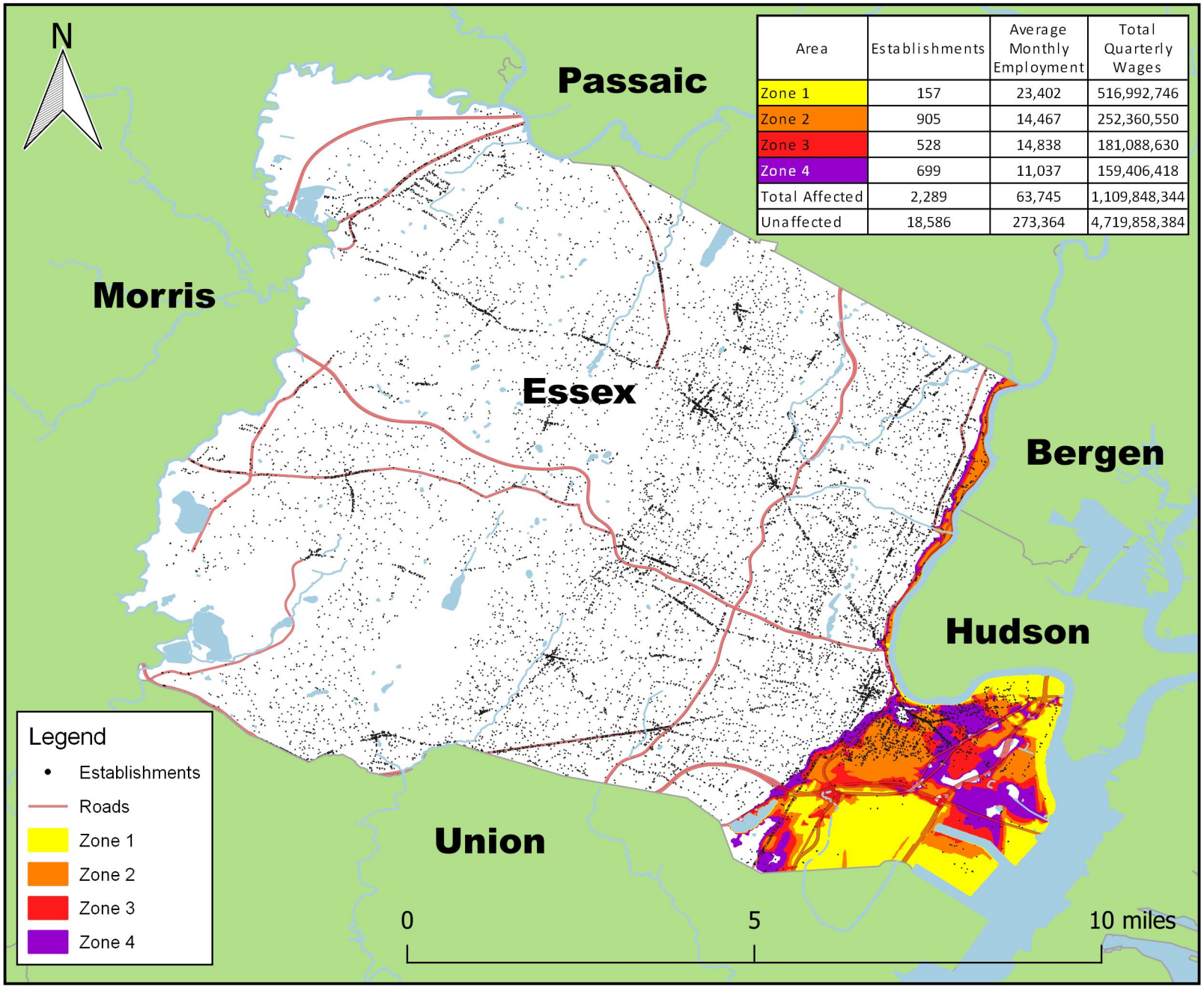

Area	Establishments	Average Monthly Employment	Total Quarterly Wages
Zone 1	157	23,402	516,992,746
Zone 2	905	14,467	252,360,550
Zone 3	528	14,838	181,088,630
Zone 4	699	11,037	159,406,418
Total Affected	2,289	63,745	1,109,848,344
Unaffected	18,586	273,364	4,719,858,384

Note: Flood zones represent a conservative estimation of areas that would experience flooding in the event of a hurricane. Zone 1 is the area that would be flooded by a Category I hurricane. A Category II hurricane would cause flooding in Zones 1 and 2. The hurricane categories reference the Saffir-Simpson Hurricane Scale.

Each black dot represents at least one establishment.

Data Source: U.S. Bureau of Labor Statistics, Quarterly Census of Employment and Wages; 2019 Third Quarter https://www.bls.gov/cew

Flood Zone Source: National Hurricane Program

BLS