# Employment in Hurricane Storm Surge Flood Zones, Flagler County, FL

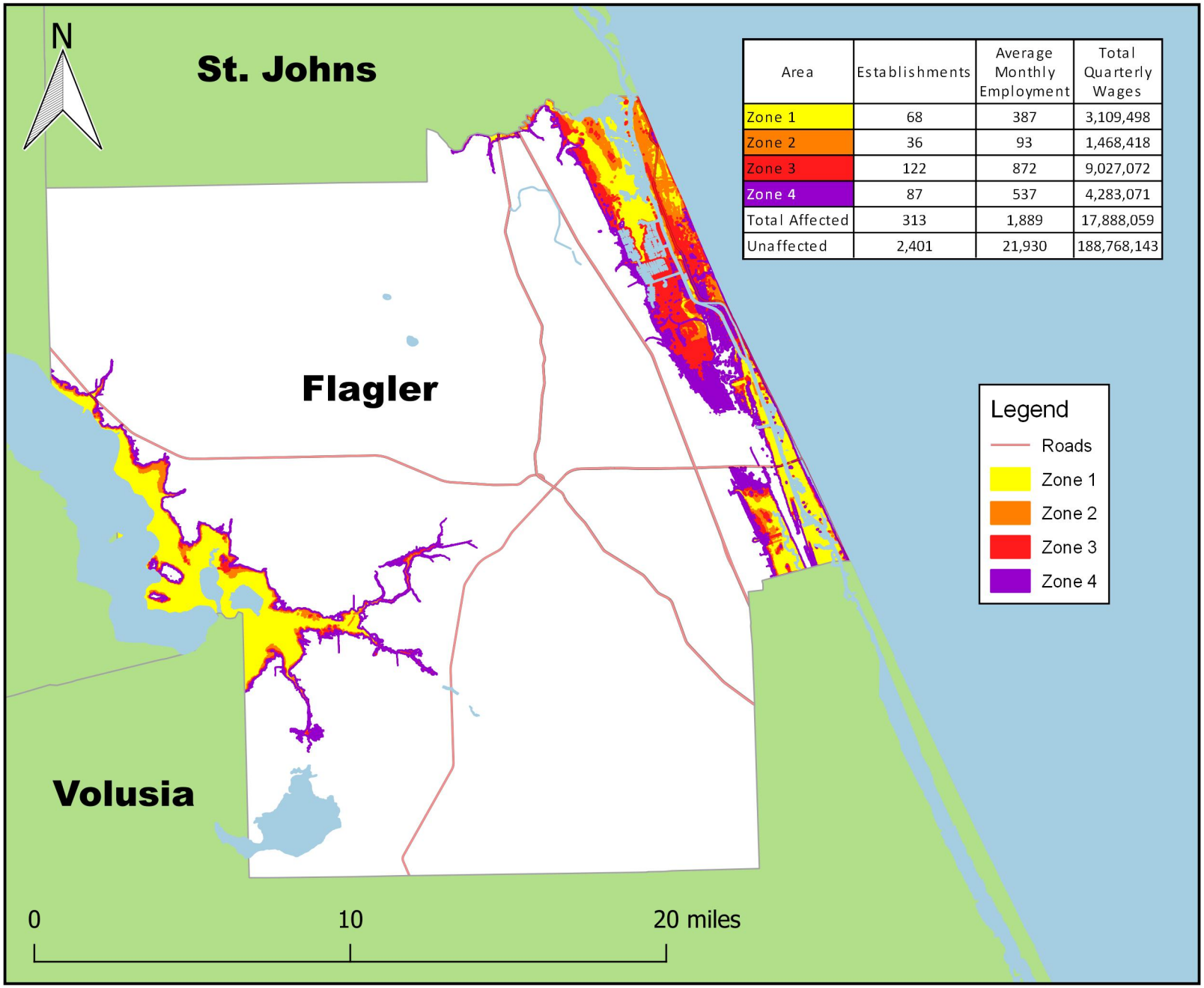


| Area | Establishments | Average Monthly Employment | Total Quarterly Wages |
|---|---|---|---|
| Zone 1 | 68 | 387 | 3,109,498 |
| Zone 2 | 36 | 93 | 1,468,418 |
| Zone 3 | 122 | 872 | 9,027,072 |
| Zone 4 | 87 | 537 | 4,283,071 |
| Total Affected | 313 | 1,889 | 17,888,059 |
| Unaffected | 2,401 | 21,930 | 188,768,143 |

Note: Flood zones represent a conservative estimation of areas that would experience flooding in the event of a hurricane. Zone 1 is the area that would be flooded by a Category I hurricane. A Category II hurricane would cause flooding in Zones 1 and 2. The hurricane categories reference the Saffir-Simpson Hurricane Scale.

Data Source: U.S. Bureau of Labor Statistics, Quarterly Census of Employment and Wages; 2019 Third Quarter https://www.bls.gov/cew
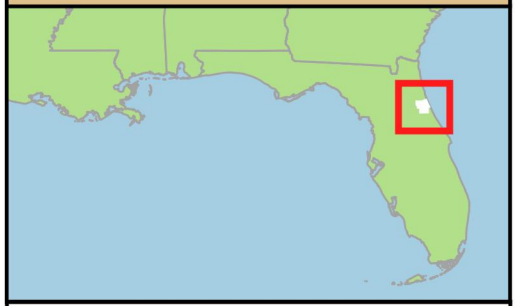
Flood Zone Source: Florida Division of Emergency Management