Employment in Hurricane Storm Surge Flood Zones, Charlotte County, FL

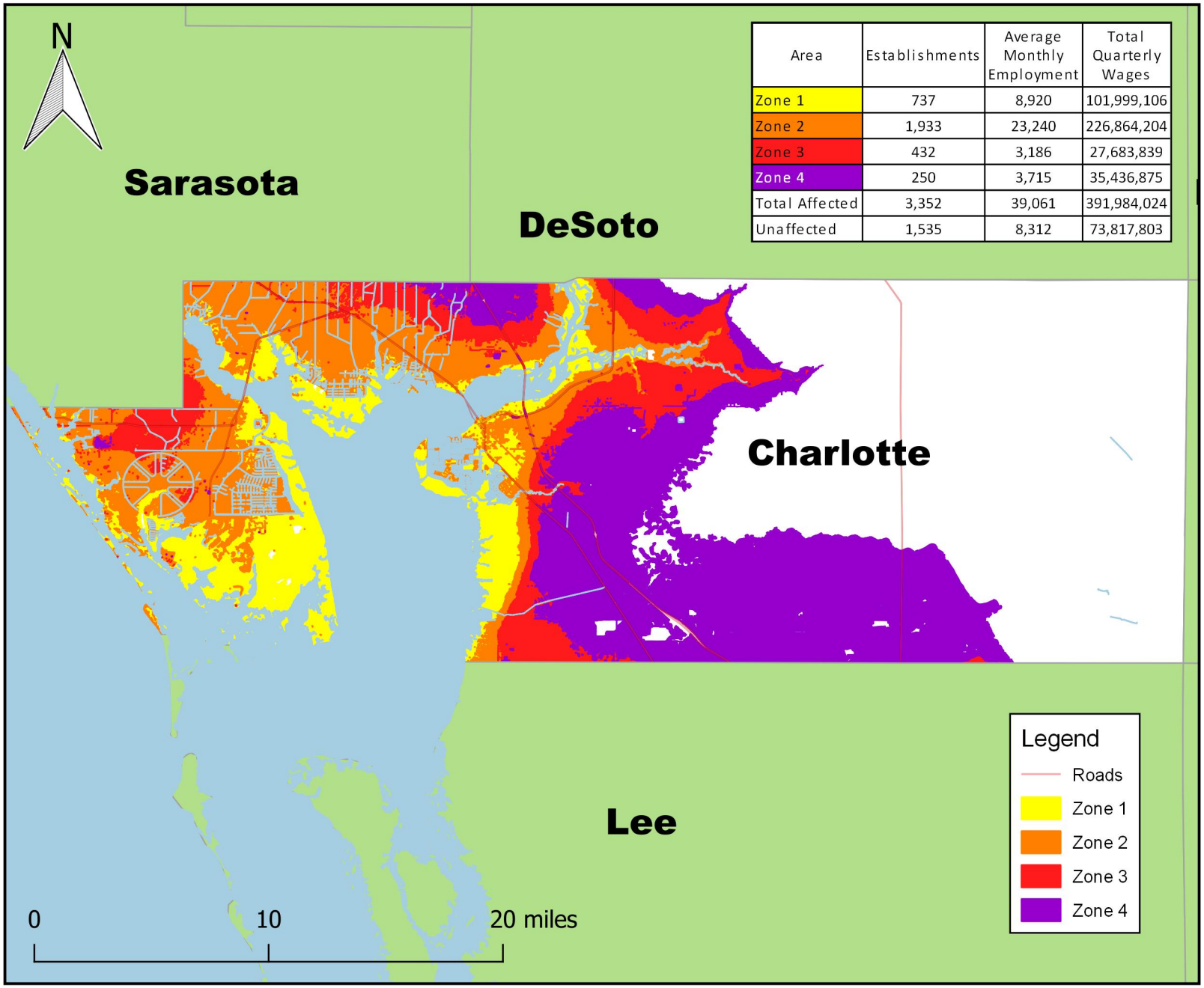

Area	Establishments	Average Monthly Employment	Total Quarterly Wages
Zone 1	737	8,920	101,999,106
Zone 2	1,933	23,240	226,864,204
Zone 3	432	3,186	27,683,839
Zone 4	250	3,715	35,436,875
Total Affected	3,352	39,061	391,984,024
Unaffected	1,535	8,312	73,817,803

Note: Flood zones represent a conservative estimation of areas that would experience flooding in the event of a hurricane. Zone 1 is the area that would be flooded by a Category I hurricane. A Category II hurricane would cause flooding in Zones 1 and 2. The hurricane categories reference the Saffir-Simpson Hurricane Scale.

Data Source: U.S. Bureau of Labor Statistics, Quarterly Census of Employment and Wages; 2019 Third Quarter https://www.bls.gov/cew
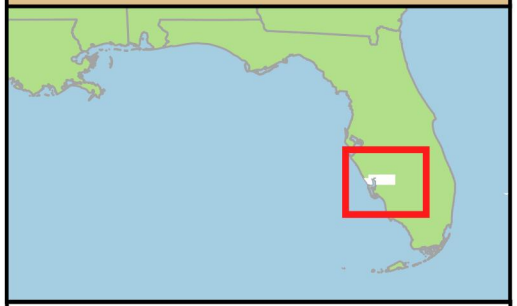
Flood Zone Source: Florida Division of Emergency Management