Employment in Hurricane Storm Surge Flood Zones, Middlesex County, CT

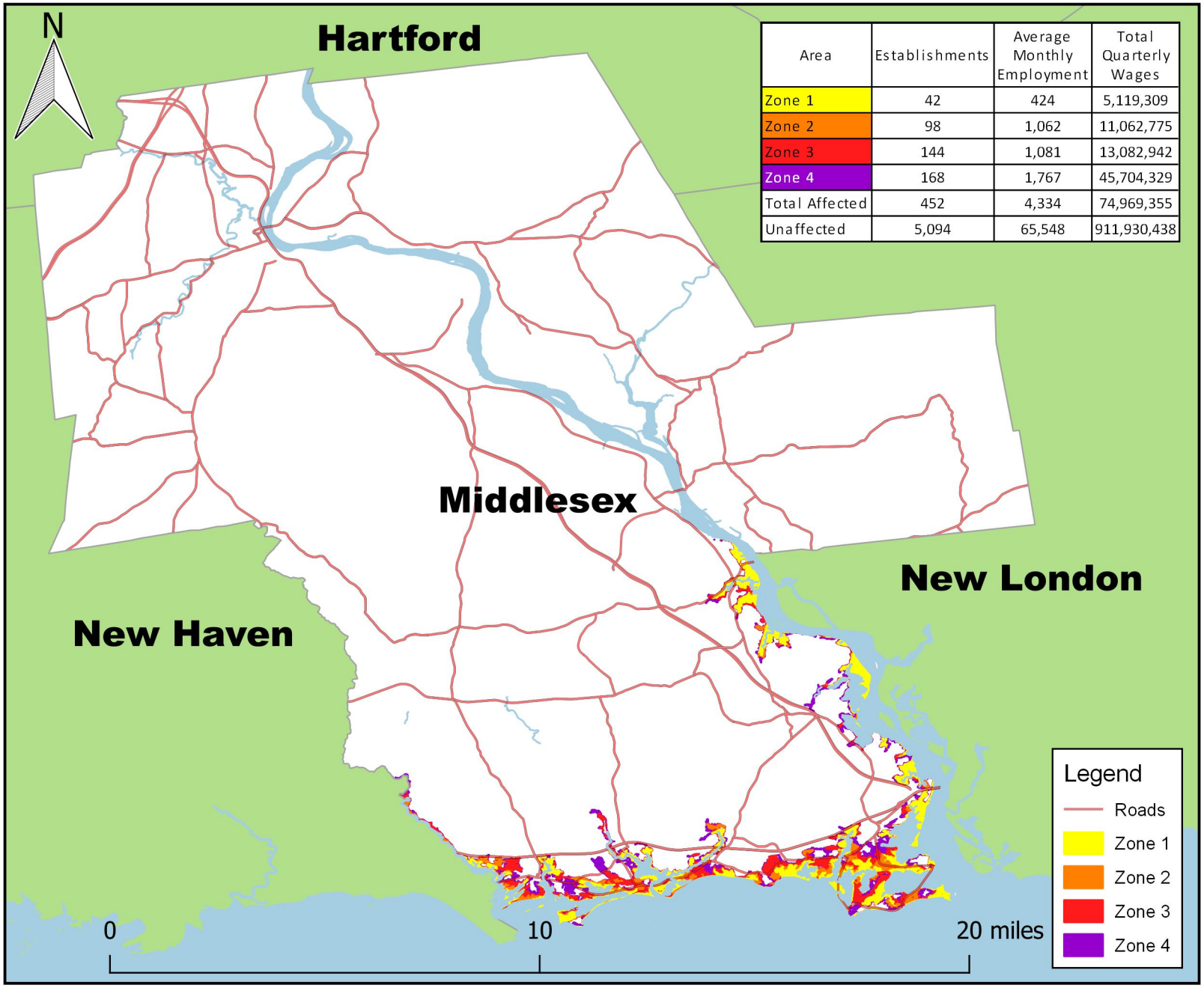

Area	Establishments	Average Monthly Employment	Total Quarterly Wages
Zone 1	42	424	5,119,309
Zone 2	98	1,062	11,062,775
Zone 3	144	1,081	13,082,942
Zone 4	168	1,767	45,704,329
Total Affected	452	4,334	74,969,355
Unaffected	5,094	65,548	911,930,438

Note: Flood zones represent a conservative estimation of areas that would experience flooding in the event of a hurricane. Zone 1 is the area that would be flooded by a Category I hurricane. A Category II hurricane would cause flooding in Zones 1 and 2. The hurricane categories reference the Saffir-Simpson Hurricane Scale.

Data Source: U.S. Bureau of Labor Statistics, Quarterly Census of Employment and Wages; 2019 Third Quarter https://www.bls.gov/cew

Flood Zone Source: National Hurricane Program